

## Gerecht ist der Herr

Friedrich Radermacher

Kantate nach Bibeltexten

1.Andante

10 *pp* *p*

19 *p* *pp*

33 *pp*

40 *mf*

47 *f*

55 *f*

64 rit.. Meno *p*

72

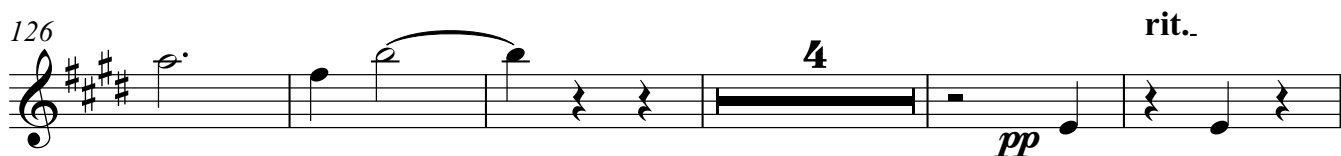
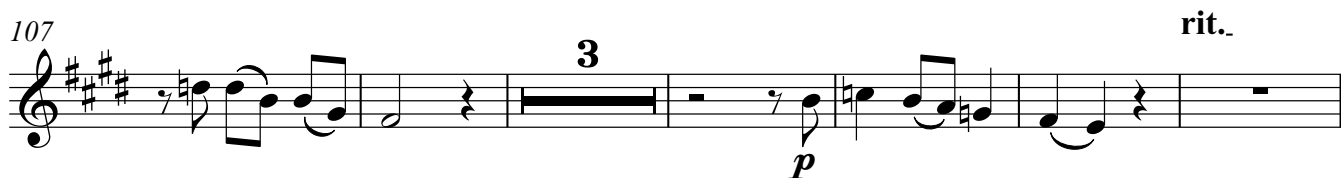
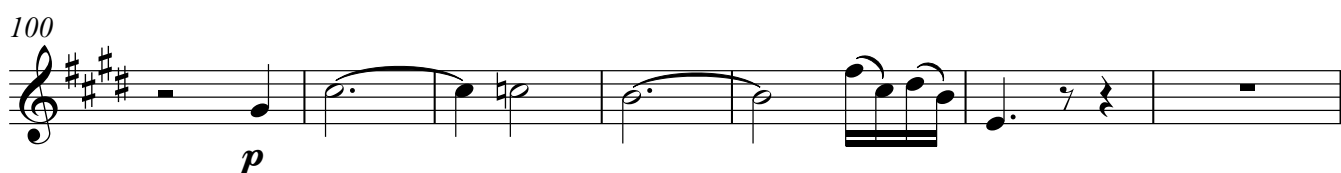
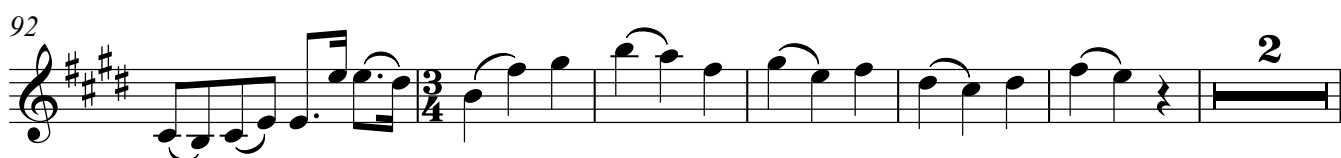

## 2. Presto

2. Presto

3

*f*

2

*p*

7

3

*f*

14

4

*f*

*pp*

23

7

*p*

3

38

2

44

50

*p*

rit.

2

57

Meno mosso

*mf*

61

5

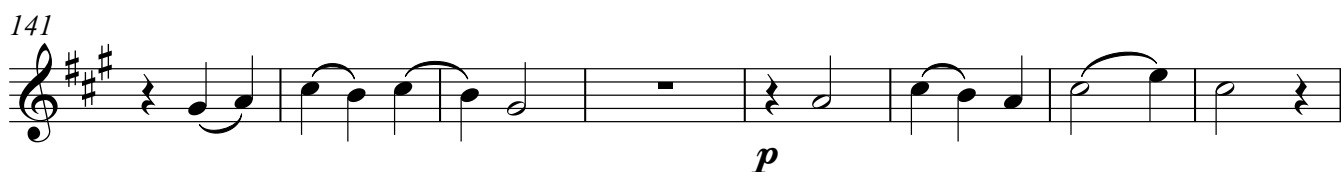
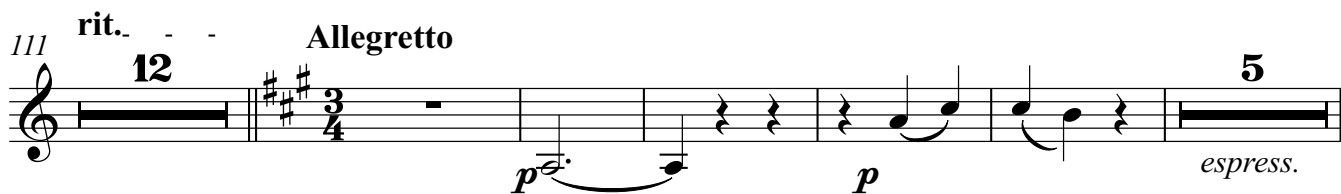
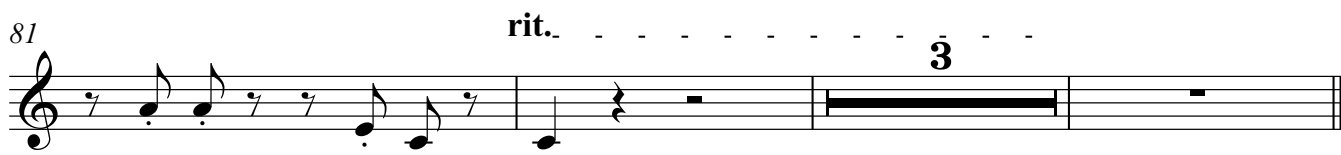

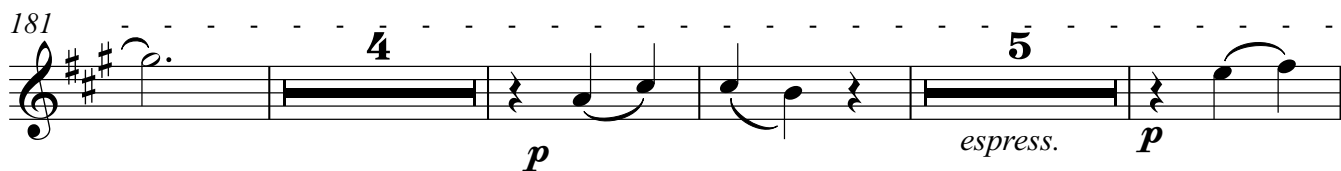
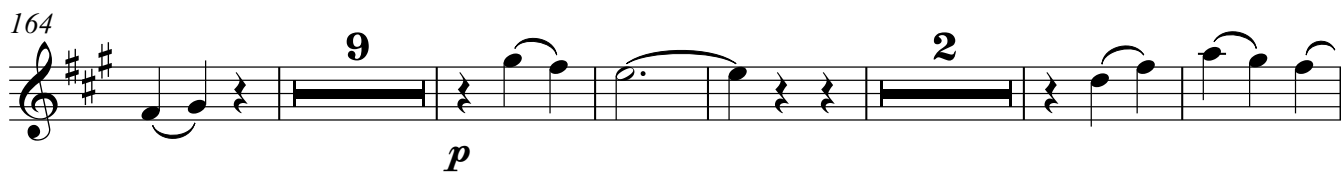

### 3. Poco Lento

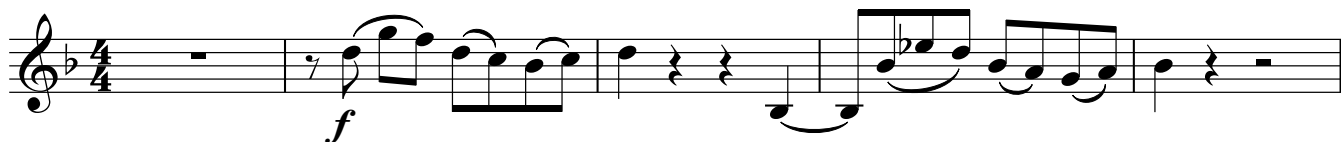

## Klarinette in B

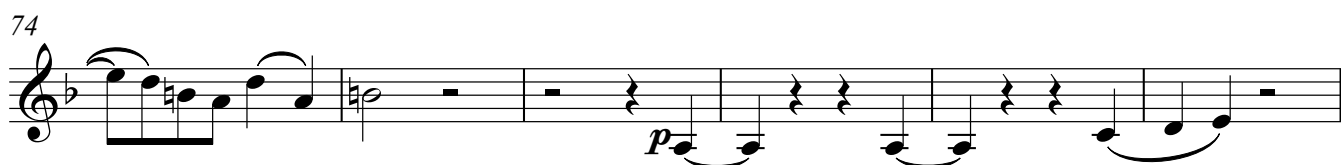
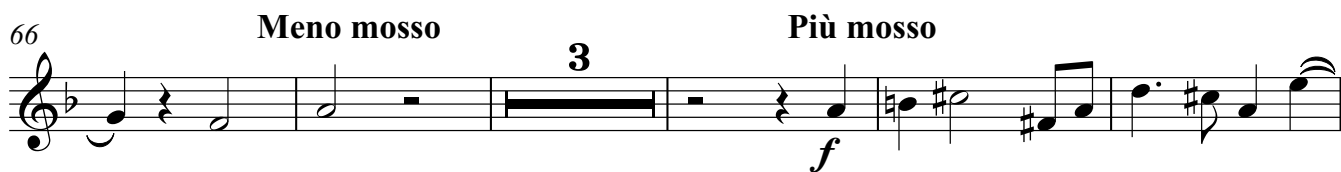
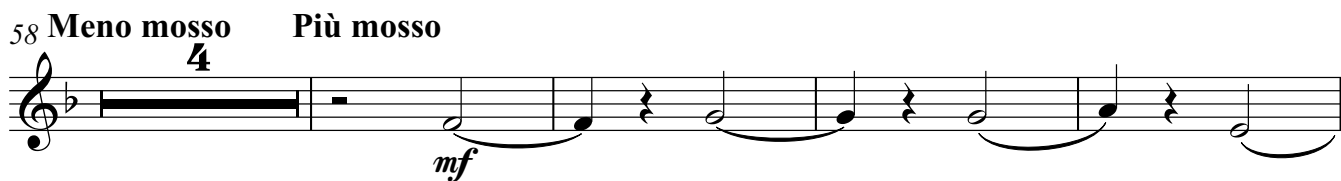
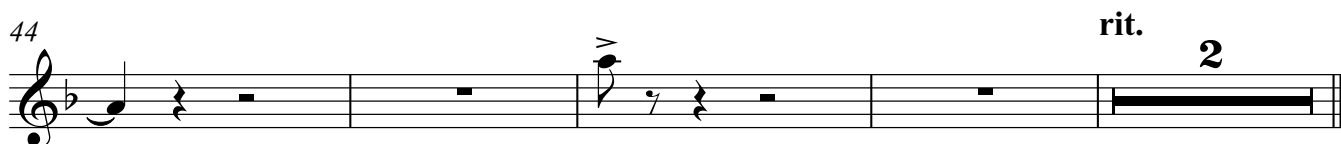
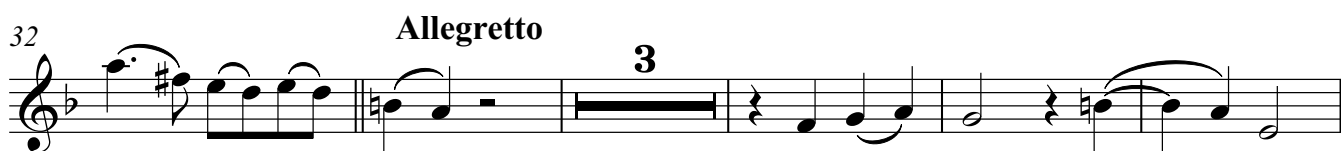
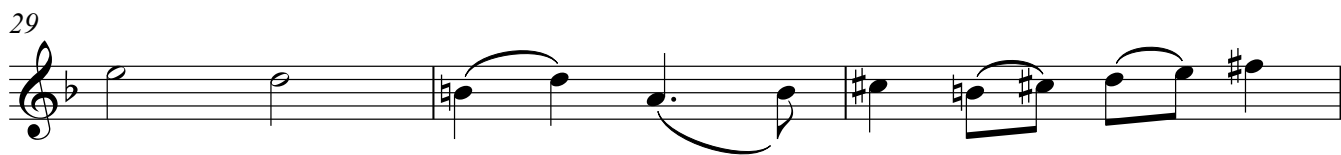

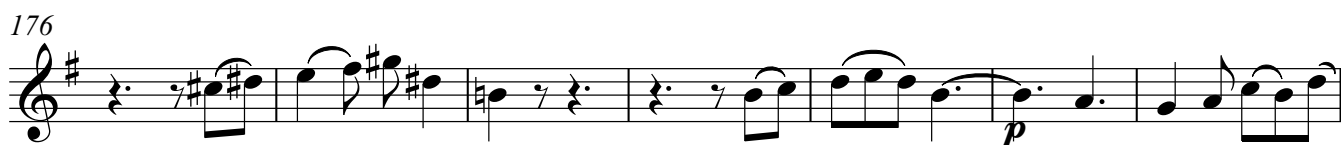
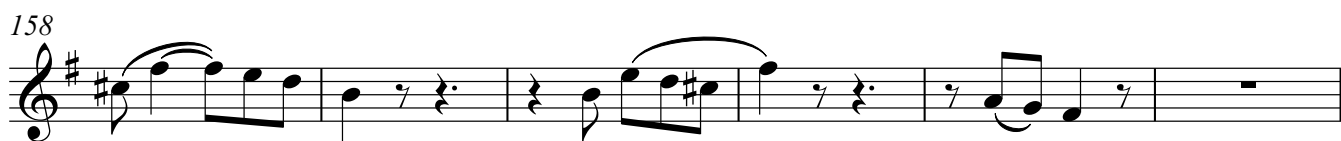

226 **Meno mosso**

rit.

5. Andante

255

261

266

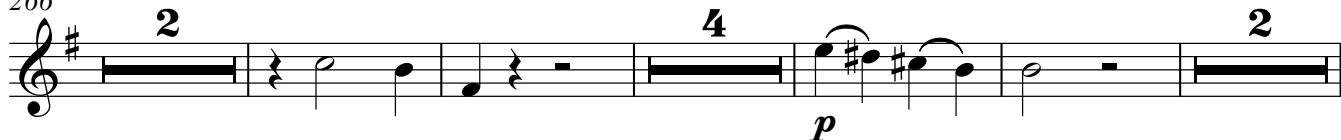

278

283

291

296

302

308

313

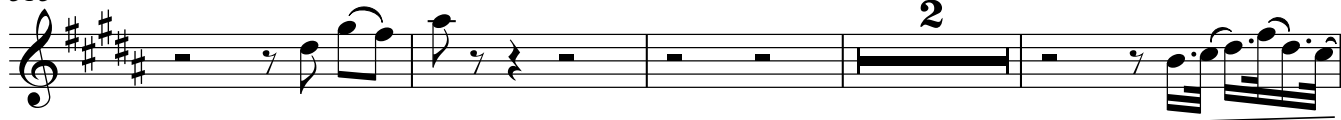

319

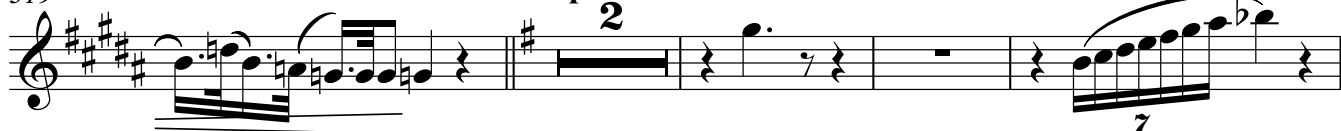

325

332

337

342

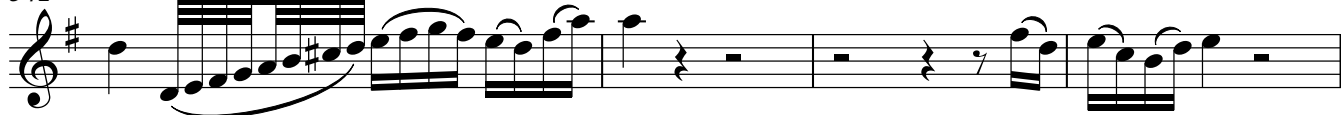

346

351

## 6. Allegro

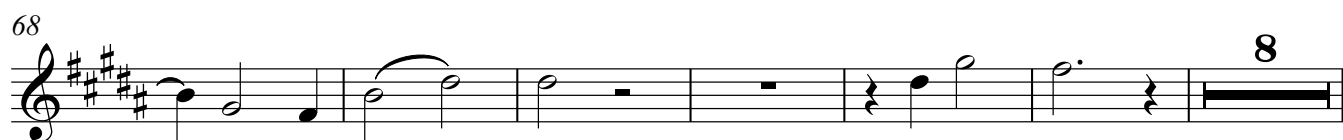
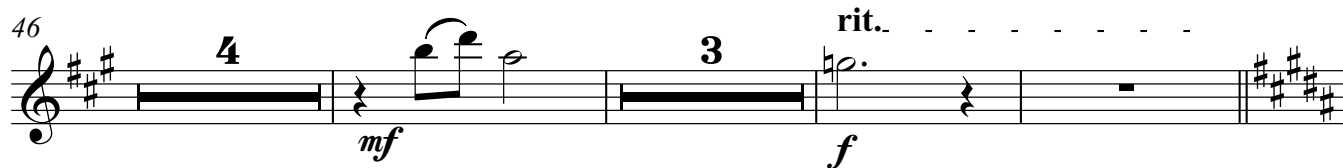
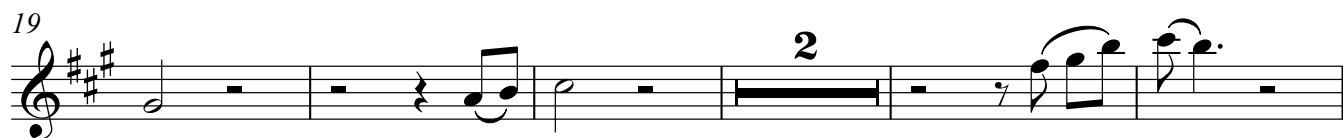

## Klarinette in B

## Klarinette in B

82

86

94

rit. . . . . Meno mosso

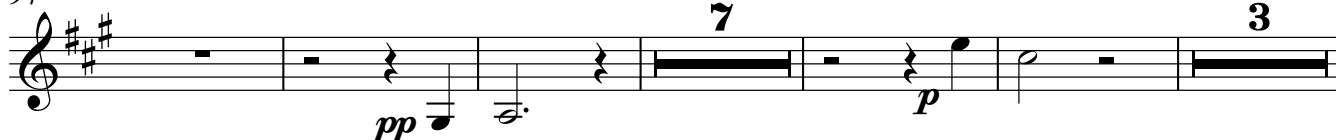

109

121

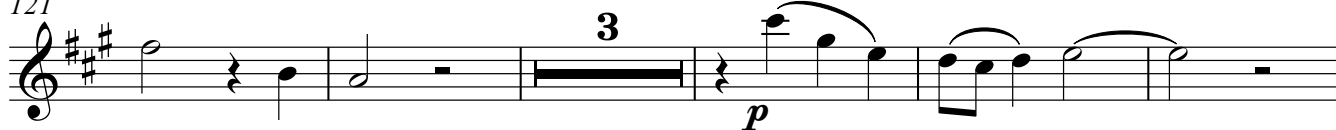

129

## 7. Allegro con moto

5

10

# Klarinette in B

13

15

21

26

32

38

43

[illegible]

59

## Meno mosso

65

68

71

75

80

86

92

97

102

## Allegro con moto(Tempo 1)

107

112

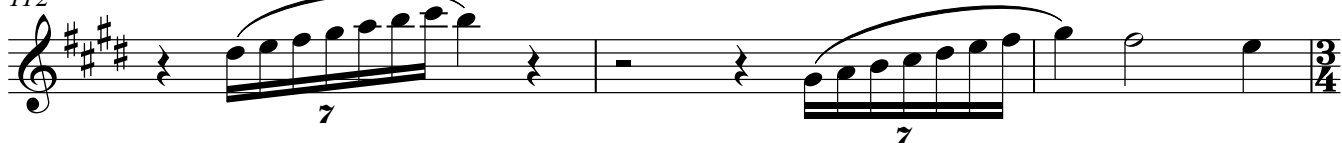

115

rit.

## Klarinette in B

15

121 Andante

138

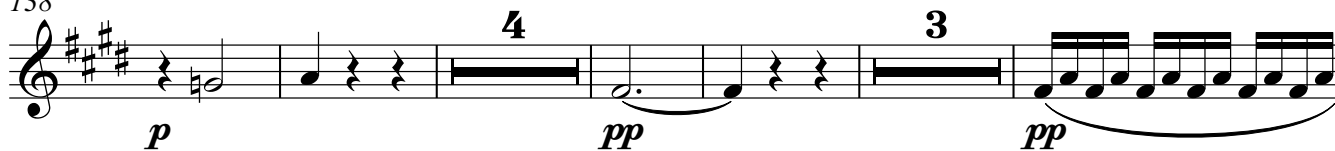

rit.

150

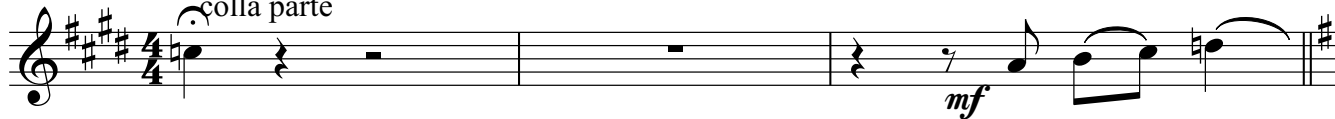

155

Andante  
colla parte

Allegro r

158

165

171

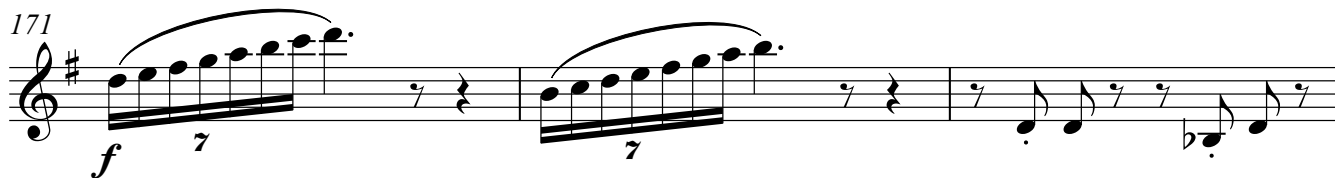

rit..

174

178

Andante

16

## Klarinette in B

181

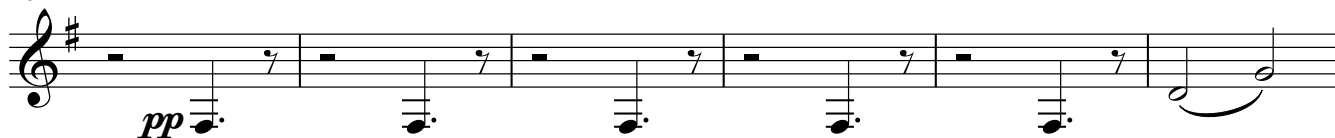

187

193

**Meno mosso**

199

203

rit. - - - -

42'24.2"